N　　50Ω　　DC~18GHz

N 高性能 50ohm 不锈钢线缆连接器

Ver　A/0　Release Date　March, 2019　P/N:CC0018

产品特点

- DC~18GHz 使用频率范围
- 低驻波比

应用场景

- 通用测试
- 测试端口
- 精密工作台测量
- 组件定制

产品规格

- 特殊阻抗:　50ohm
- 工作频率:　DC~18GHz
- 耐用性:　500　次
- 温度范围:　-55℃~+165℃

材料/表面处理

- 主体: 不锈钢SU303　抛光钝化
- 中心导体: 铍青铜　镀金(MIL-G-45204)
- 绝缘体: PTFE&PEI

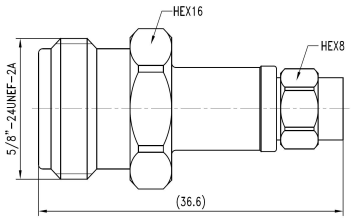

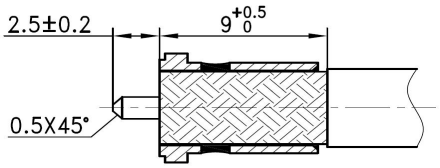

描述:	N 母头接UFB205A,HF190线缆,装接式
PN:	500CC001802
驻波:	DC-18GHz . . .1.25:1(max)

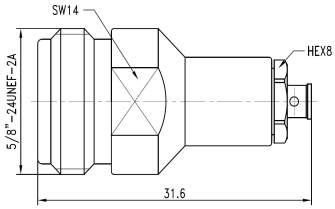

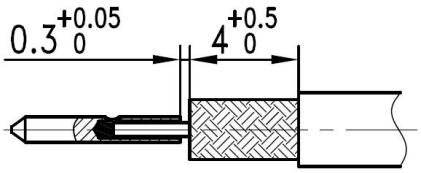

描述:	N 母头接RG405 SS405线缆,直焊式
PN:	280CC001802
驻波:	DC-18GHz . . .1.25:1(max)

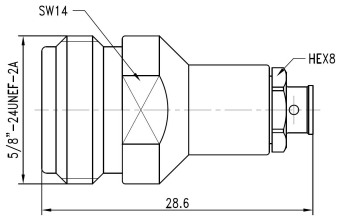

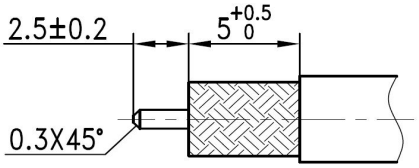

描述:	N 母头接RG402 SS402线缆,直焊式
PN:	400CC001802
驻波:	DC-18GHz . . .1.25:1(max)

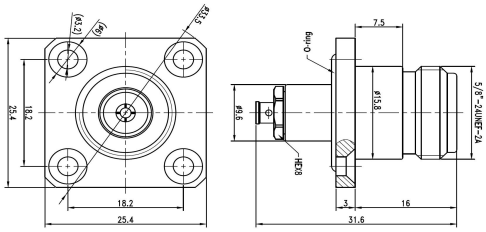

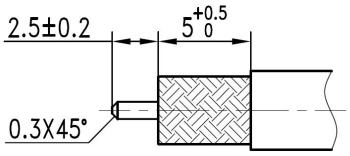

描述:	N 母头法兰接RG405 SS405线缆,直焊式
PN:	280CC001802F
驻波:	DC-18GHz . . .1.25:1(max)

备注:

1、所有物理尺寸单位 mm, 尺寸公差±1%。

2、网络分析仪在整个频段内进行测试，100%电性能测试。

3、可按照客户要求订制特殊连接器和特殊衰减量。

深圳市睿凡讯连科技有限公司　电话：+86 13480725660

网址：www.rfcoms.com　Email：luke@rfcoms.com

本技术资料产权归属于深圳睿凡公司，未经允许，不得复制、摘抄或转交的其他第三方公司与机构。规格如有更改，恕不另行通知

N 50Ω DC~18GHz

N High Performance 50ohm Connector For Cable

Ver A/0 Release Date March, 2019 P/N:CC0018

Features

- DC~18GHz Frequency Range
- Low VSWR

Applications

- General purpose test
- Precise Bench-top Testing
- Vector Network Analyzer Test Port
- Custom Cable Assembly

Specifications

- Impedance: 50ohm
- Frequency: DC~18GHz
- Durability: 500 cycles
- Temp. Range: -55℃~+165℃

Material/Finishing

- Housing: Stainless Steel SU303
- Center contact:Beryllium Copper
- Insulators:PTFE&PEI
- Polished/Passivated
- Gold plated(MIL-G-45204)

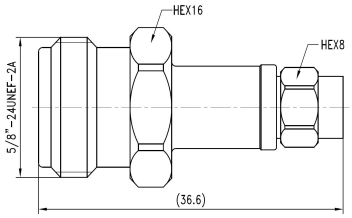

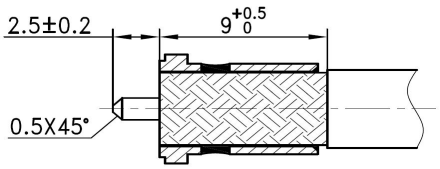

Description:	N female for UFB205A,HF190 cable
PN:	500CC001802
VSWR:	DC-18GHz . . .1.25:1(max)

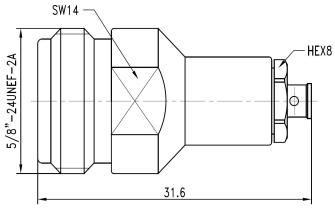

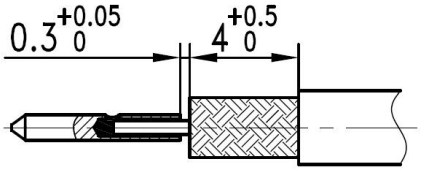

Description:	N female for RG405 SS405 cable
PN:	280CC001802
VSWR:	DC-18GHz . . .1.25:1(max)

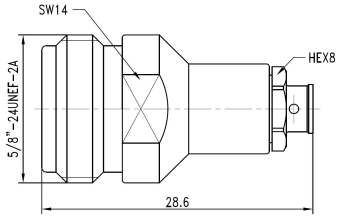

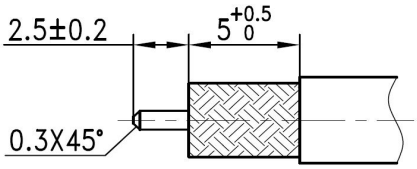

Description:	N female for RG402 SS402 cable
PN:	400CC001802
VSWR:	DC-18GHz . . .1.25:1(max)

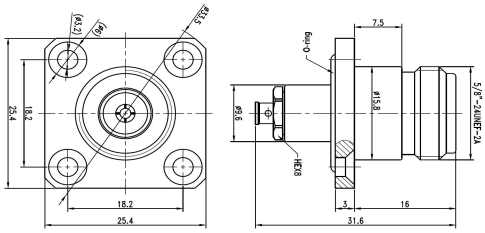

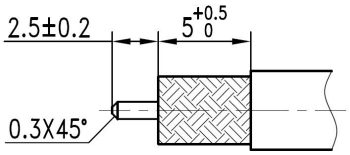

Description:	N female flange for SS405 cable
PN:	280CC001802F
VSWR:	DC-18GHz . . .1.25:1(max)

Remark

1、All physical dimensions are in mm and the tolerance is ± 1%

2、The network analyzer tests in the whole frequency band, 100% electrical performance test.

3、Special connectors and special attenuation can be customized according to customer requirements

Shenzhen RFcoms Technology Co.,LTD

Tell: +86 13480725660

Website: www.rfcoms.com

Email: luke@rfcoms.com

The rights of technical information provided on this sheet belongs to RFcoms. Contents cannot be distributed to other third-party companies without permission. The specifications are subjected to change without prior notice