SSMP 50Ω DC~67GHz

SSMP 高性能 50ohm 镀金线缆连接器

Ver A/0 Release Date March, 2019 P/N:CC0067SSM

产品特点

- DC~67GHz 使用频率范围
- 低驻波比

应用场景

- 通用测试
- 测试端口
- 精密工作台测量
- 组件定制

产品规格

- 特殊阻抗: 50ohm
- 工作频率: DC~67GHz
- 耐用性: 500 次
- 温度范围: -55℃~+165℃

材料/表面处理

- 主体: 铍青铜 镀金
- 中心导体: 铍青铜 镀金
- 绝缘体: PEI&PTFE

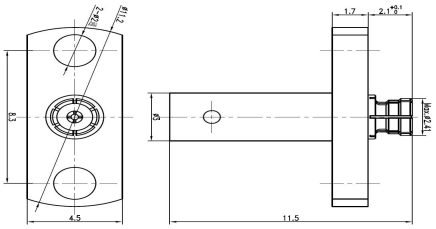

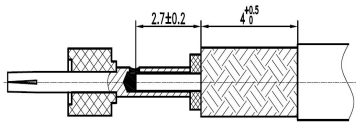

描述:	SSMP 母头法兰接3506线缆,装接式
PN:	220CC0067SSM02F
驻波:	DC-40GHz . . .1.38:1(max)

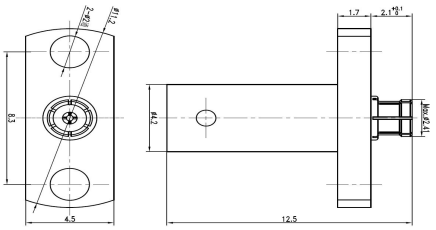

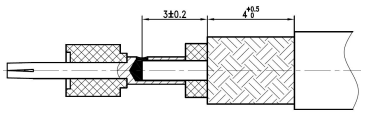

描述:	SSMP 母头接3507线缆,直焊式
PN:	360CC0067SSM02F
驻波:	DC-40GHz . . .1.38:1(max)

备注:

1、所有物理尺寸单位 mm, 尺寸公差±1%。

2、网络分析仪在整个频段内进行测试，100%电性能测试。

3、可按照客户要求订制特殊连接器和特殊衰减量。

深圳市睿凡讯连科技有限公司 电话：+86 13480725660

网址：www.rfcoms.com Email：luke@rfcoms.com

本技术资料产权归属于深圳睿凡公司，未经允许，不得复制、摘抄或转交的其他第三方公司与机构。规格如有更改，恕不另行通知

SSMP 50Ω DC~67GHz

SMP High Performance 50ohm Connector For Cable

Ver A/0 Release Date March, 2019 P/N:CC0067SSM

Features

- DC~67GHz Frequency Range
- Low VSWR

Applications

- General purpose test
- Precise Bench-top Testing
- Vector Network Analyzer Test Port
- Custom Cable Assembly

Specifications

- Impedance: 50ohm
- Frequency: DC~67GHz
- Durability: 500 cycles
- Temp. Range: -55℃~+165℃

Material/Finishing

- Housing: Beryllium Copper
- Center contact:Beryllium Copper
- Insulators:PEI&PTFE
- Gold plated
- Gold plated

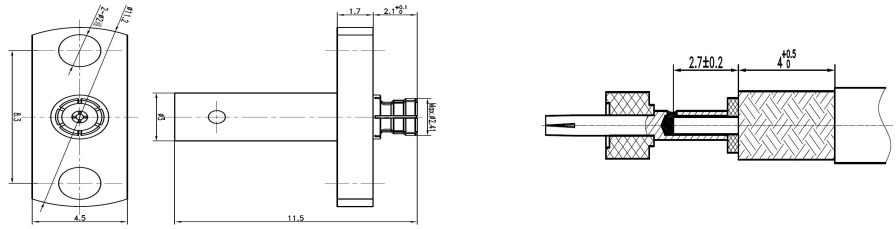

Description:	SSMP female flange for 3506
PN:	220CC0067SSM02F
VSWR:	DC-40GHz . . .1.38:1(max)

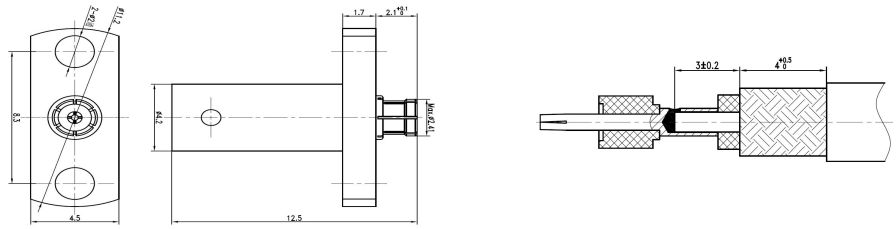

Description:	SSMP female flange for 3507
PN:	360CC0067SSM02F
VSWR:	DC-40GHz . . .1.38:1(max)

Remark

1、All physical dimensions are in mm and the tolerance is ± 1%

2、The network analyzer tests in the whole frequency band, 100% electrical performance test.

3、Special connectors and special attenuation can be customized according to customer requirements

Shenzhen RFcoms Technology Co.,LTD

Tell: +86 13480725660

Website: www.rfcoms.com

Email: luke@rfcoms.com

The rights of technical information provided on this sheet belongs to RFcoms. Contents cannot be distributed to other third-party companies without permission. The specifications are subjected to change without prior notice